Bette Mand i Knibe (DK)

Satz: Peter Hinrichs, 2004

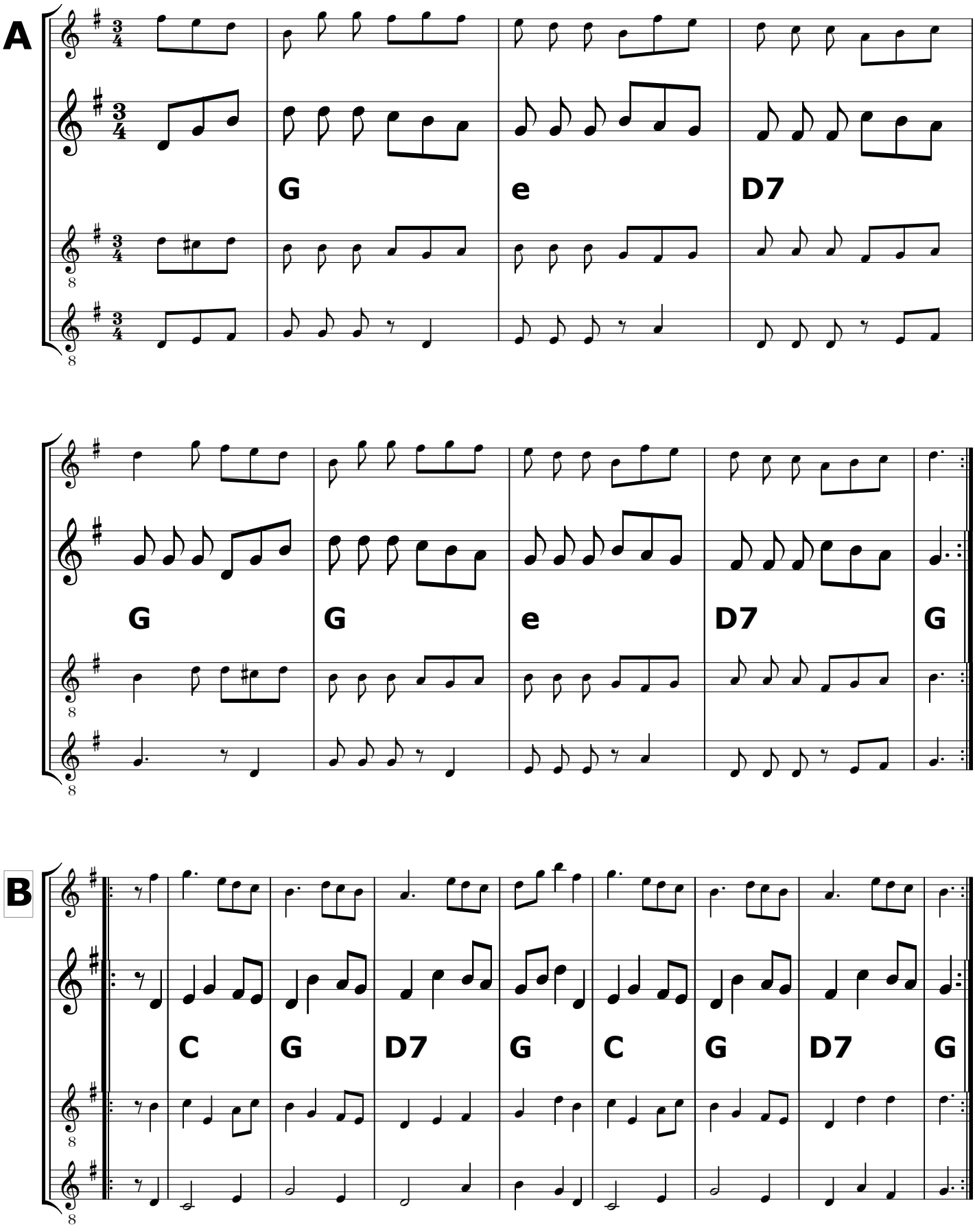

20.09.2004